

Code **A**

Total Printed Pages : 23

DEPUTY DIRECTOR (INDUSTRY INTEGRATION CELL)

OMR Sr. No. \_\_\_\_\_

Booklet Sr. No. **100008**

Time : 90 Minutes

Total Questions : 100

Max. Marks : 100

Roll No. (in Figure) \_\_\_\_\_ (in Words) \_\_\_\_\_

(Signature of the Candidate)

(Signature of the Invigilator)

**IMPORTANT**

**DO NOT OPEN THE BOOKLET UNLESS YOU ARE ASKED TO DO SO**

**FIRST READ FOLLOWING INSTRUCTIONS CAREFULLY.**

1. The candidate will fill up required particulars including his/her roll no. and signature on the OMR sheet with ball point pen (Black/Blue) in the appropriate boxes.
2. Ten minutes before the commencement of the test, question booklet and OMR sheet will be distributed to the candidates.
3. Immediately on opening the question-booklet, the candidate should check the booklet & OMR sheet and ensure himself/herself that it contains 100 multiple choice questions (Sr. No. 1 to 100). Discrepancy, if any, should be reported by the candidate to the invigilator within 5 (five) minutes of the opening of the question booklet and should ask the invigilator for replacement.
4. For each question, four suggested answers A, B, C, D are given. The candidate is to choose only one answer which he/she considers the correct or the best one. If candidate darkens more than one circle or cutting/overwriting/erasing (by eraser, white fluid or any other chemicals) then such answer(s) shall not be evaluated.
5. The answers should be marked by darkening appropriate circle provided in front of the concerned serial number on the OMR Sheet only with black/blue pen. Use of pencil is not allowed. For instance, while answering the Question No.26 of the question booklet, the correct answer A or B or C or D at serial No. 26 of OMR sheet should only be darkened.
6. The candidate should be careful in handling the question-paper and in darkening the answers on the OMR Sheet. **The second question booklet/OMR sheet will not be supplied in case there is no discrepancy in the booklet/OMR sheet already supplied.**
7. Bringing of incriminating materials/electronic gadgets/devices including cell phone in the premises of the examination centre is strictly prohibited. Possessing of incriminating materials electronic gadgets/devices and any other aiding material in the examination room will be a serious offence and it will attract the cancellation of the candidature.
8. The candidate will not be permitted to leave the examination hall before the conclusion of the test. The candidate should make sure that question-booklet including OMR sheet is handed over to the invigilator before leaving the examination hall at the end of the test, failing which, a case of use of unfair-means/misbehavior will be registered against him/her, in addition to lodging of an FIR with the police. Further, OMR sheet of such a candidate will not be evaluated.
9. The candidate can do rough-work on the back of the title cover of question booklet. Rough-work on OMR sheet is **prohibited**.
10. ***Mobile Phones are not at all allowed inside the Examination Hall.***
11. It is for the information that entire examination shall be recorded by video camera and impersonation shall lead to disqualification and registration of Police Case.
12. Calculator is not allowed.

## DOMAIN KNOWLEDGE

1. CSIR stands for :
  - (A) Council for Scientific and Industrial Research
  - (B) Council for Social and Institute Research
  - (C) Council for Scientific and Integrated Research
  - (D) Council for Space and Integration Research
2. NCVT stands for :
  - (A) National Committee for Veterinary Training
  - (B) National Council for Vocational Training
  - (C) Navodaya Committee on Vocational Training
  - (D) National Council for Vocational Teachers
3. NUEPA stands for :
  - (A) National University of Education Planning and Administration
  - (B) National University of Educational Plan and Approval
  - (C) National University of Educational Planning and Administration
  - (D) National University of Educational Plan and Administration
4. Indira Gandhi National Open University (IGNOU) was setup in :

(A) 1984	(B) 1985
(C) 1986	(D) 1987
5. All India Council of Technical Education was set up in :

(A) 1987	(B) 1992
(C) 1995	(D) 1985

6. When is 'World Teachers Day' celebrated ?
- (A) January 15 (B) February 28  
(C) September 5 (D) October 5
7. Choice of a vocation depends :
- (A) Ease of admission  
(B) Interest and skills of the learner  
(C) Subjects a student learnt at school  
(D) Income generated by the occupation
8. According to the concept of moral intensity, a worker is most likely to behave ethically and legally when :
- (A) A manager observes his or her behavior closely.  
(B) The worker has intense morals.  
(C) The consequences of the act are minor.  
(D) The consequences of the act are substantial
9. In the interview process questions that are not related to the person's ability to do the job should be avoided, including questions regarding the following subjects :
- (A) Marital status (B) Age  
(C) Religion (D) All of these
10. Character traits associated with ethical leadership include :
- (A) Integrity (B) Honesty  
(C) Trustworthiness (D) All of these



11. In general terms, the duties expected of a professional are the maintenance of what five terms ?
- (A) Doubt, objectivity, competence, expectations, and virtue
  - (B) Security, integrity, competence, expectations, and judgment
  - (C) Objectivity, integrity, competence, confidentiality, and discipline
  - (D) Due care, honesty, planning, fiduciary duty, and ethical conflict resolution
12. A conflict of interest occurs when :
- (A) The defence against influences is managed to ensure that all employees are aware of the existence and consequences.
  - (B) When the independent judgment of a person is swayed, or might be swayed, from making decisions in the best interest of others who are relying on the judgment.
  - (C) Guidelines prove helpful to specify when it may be acceptable to give or accept a gift or preferential treatment.
  - (D) None of the above.
13. The preferred approach to deal with conflicts of interests is :
- (A) Management
  - (B) Disclosure
  - (C) Remediation
  - (D) Avoidance
14. The primary focus of a compliance-based ethics program is :
- (A) Preventing, detecting and punishing violations of the law
  - (B) Define organizational values and encourage employee commitment
  - (C) Improve image and relationship with stakeholders
  - (D) Protect management from blame

15. Which state government is set to start the world's first IT campus for differently abled persons ?
- (A) Andhra Pradesh (B) Karnataka  
(C) Kerala (D) Telangana
16. Cabinet has approved the creation of which agency for educational testing under the Indian Societies Registration Act, 1860 ?
- (A) National Testing Agency  
(B) National Educational Agency  
(C) National Education Testing Agency  
(D) National Higher Education Testing Agency
17. On Teacher's Day 2017, which portal providing national digital infrastructure for teachers was launched ?
- (A) DIKSHA (B) SHIKSHA  
(C) GYAN (D) SHAKTI
18. What does MUSK stand for in the context of secondary and higher education cess?
- (A) Madhyamik and Uttar Shiksha Kosh  
(B) Madhyamik and Uchchatar Shiksha Kosh  
(C) Madhyamik and Unnati Shiksha Kosh  
(D) Madhyam and Uchchatar Shiksha Kosh

19. What is the Wall of Valour ?
- (A) Display of soldiers at designated places on educational campuses
  - (B) Initiative to instil nationalism in students
  - (C) Both (A) and (B)
  - (D) Neither of the above
20. What does QS in QS World University Rankings stand for ?
- (A) Quacquarelli Symonds
  - (B) Quacquarelli Dymonds
  - (C) Quacquarelli Simmons
  - (D) Quacquarelli Simon
21. Government has appointed whom as the first woman IIM director ?
- (A) Neelu Rohmetra
  - (B) Mala Srivastava
  - (C) Lata Pillai
  - (D) Usha Subramanyam
22. Where did PM Narendra Modi on 19th Dec 2016 unveiled the first Indian Institute of Skills ?
- (A) Jaunpur
  - (B) Kanpur
  - (C) Dispur
  - (D) Jaipur
23. Which of these is the purpose of recruitment ?
- (A) Make sure that there is match between cost and benefit
  - (B) Help increase the success rate of the selection process by reducing the number of visibly underqualified or overqualified job applicants.
  - (C) Help the firm create more culturally diverse work-force
  - (D) All of the above

24. While recruiting for non-managerial, supervisory and middle-management positions which external factor is of prime importance ?
- (A) Political – Legal (B) Unemployment rate  
(C) Labour market (D) Growth and Expansion
25. Which of the following Acts deals with recruitment and selection ?
- (A) Child Labour Act (B) The Apprentices Act  
(C) Mines Act (D) All of these
26. A major internal factor that can determine the success of the recruiting programme is whether or not the company engages in :
- (A) HRP (B) Selection  
(C) Induction (D) None of these.
27. Rearrange the following steps of recruitment :
- I. Searching II. Evaluation and control  
III. Planning IV. Screening  
V. Strategy development
- (A) III, II, I, V, IV (B) III, V, I, IV, II  
(C) IV, V, III, I, II (D) II, I, IV, V, III
28. Which of the following are the decisions to be made while devising the strategies to hire ?
- (A) Geographic distribution of labour markets comprising job seekers  
(B) Make or buy employees  
(C) Sequencing the activities in the recruitment process  
(D) All of the above



29. What is the natural perception of people on the process of recruitment and selection ?
- (A) Positive (B) Negative  
(C) Both positive and negative (D) None of these
30. Match the following general applications of performance assessment with their specific purposes :
- |  |                                       |
|--|---------------------------------------|
| I. Administrative Uses/Decisions           | A. Performance Feedback               |
| II. Documentation                          | B. Lay-offs                           |
| III. Organisational Maintenance/Objectives | C. Helping to meet legal requirements |
| IV. Developmental Uses                     | D. Evaluation of HR systems           |
- (A) I-C, II-D, III-B, IV-A (B) I-B, II-C, III-D, IV-A  
(C) I-B, II-C, III-A, IV-D (D) I-A, II-B, III-D, IV-C
31. How performance appraisal can contribute to a firm's competitive advantage ?
- (A) Ensures legal compliances  
(B) Minimising job dissatisfaction and turnover  
(C) Improves performance  
(D) All of the above
32. Arrange the following steps in the job analysis process in a chronological order :
- |                        |                         |
|------------------------|-------------------------|
| (A) Gather information | (B) Job specification   |
| (C) Strategic choices  | (D) Process information |
| (E) Job description    |                         |
- (A) ABCDE (B) CADEB  
(C) CBADE (D) EDCBA



33. Which is the first women's university in India ?

- (A) SNDT
- (B) Mother Teresa Women's University
- (C) Avinashilingam University for women
- (D) BPSMV, Kanpur Kalan

34. Direct compensation includes which of the following ?

- (A) Flexible benefits
- (B) Long-term incentive pay
- (C) Workers' Compensation
- (D) Unpaid leave

35. Indirect compensation is represented by which of the following ?

- (A) Social Security benefits
- (B) Short-term incentive pay
- (C) Differential pay
- (D) Merit pay

36. Person-based pay systems :

- (A) Pay higher performers more aggressively
- (B) Pay employees with long service more
- (C) Will not work when large numbers of professionals are employed
- (D) Pay employees for what they are capable of doing rather than the tasks they currently perform

37. A compensation program should address which of the following objectives ?
- (A) legal compliance with all appropriate laws and regulations
  - (B) cost effectiveness for the organization
  - (C) internal, external and individual equity for employees
  - (D) all of the above
38. Which of the following is a legally mandated benefit ?
- (A) social security
  - (B) unemployment compensation
  - (C) workers' compensation
  - (D) all of the above
39. Total benefits cost (TBC) :
- (A) is a ratio of benefit cost per employee to average number of employees
  - (B) is exclusive of miscellaneous items such as education
  - (C) includes staff time, overhead, processing costs
  - (D) is not usually calculated because it varies so much
40. An incumbent who is paid below the range set for the job :
- (A) red-circled employee
  - (B) green-circled employee
  - (C) blue-circled employee
  - (D) None of these
41. Variable pay is also known as :
- (A) incentives
  - (B) group pay
  - (C) performance pay
  - (D) (B) and (C)

42. The Equal Pay Act for equal work of same skills, effort and responsibilities. Which of the following is *not* an exemption of this Act ?
- (A) Seniority (B) Performance  
(C) Geographic location (D) Overtime
43. Which of the following is an example of payment that is consistent from period to period despite the number of hours worked :
- (A) Wage (B) Salary  
(C) Reward (D) Incentive
44. The process of forecasting an organizations future demand for, and supply of, the right type of people in the right number is called :
- (A) Recruitment  
(B) Human Resource Planning  
(C) Human Capital Management  
(D) Human Resource Management
45. Employee's general belief that their organisation values their contribution and cares about their well-being is called :
- (A) Behaviour  
(B) Workplace misbehaviour  
(C) Organizational<sup>\*</sup>behaviour  
(D) Perceived organizational support



46. Which test assesses an individual's achievement and motivational levels ?
- (A) Guilford-Zimmerman Temperament Survey
  - (B) Minnesota Multiphasic Personality
  - (C) Thurstone Temperament Survey
  - (D) Thematic Apperception Test
47. A test that seeks to predict success or failure through one's handwriting is called :
- (A) Grammatologist
  - (B) Graphology
  - (C) Polygraph
  - (D) Palmistry
48. ....occurs when an interviewer judges an applicant's entire potential for job performance on the basis of a single trait, such as how the applicant dresses or talks.
- (A) Halo-effect
  - (B) Unstructured
  - (C) Stress producing
  - (D) None of these
49. The voluntary and involuntary permanent withdrawal from an organisation is called :
- (A) Turnover
  - (B) Behaviour
  - (C) Misbehaviour
  - (D) None of these
50. The emotional part of an attitude is called :
- (A) Attitude
  - (B) Affective component
  - (C) Behavioural component
  - (D) All of the above

## GENERAL ENGLISH

51. Choose the one which best expresses the meaning of the given word :

### PERSPICUOUS

- |              |             |
|--------------|-------------|
| (A) Relevant | (B) Precise |
| (C) Brief    | (D) Clear   |

52. Find out which part of the sentence has an error :

Vikram told me (a) / his name after (b) / he left. (c) / No error (d)

- |         |         |
|---------|---------|
| (A) (a) | (B) (b) |
| (C) (c) | (D) (d) |

53. Pick the right meaning of the following idiom and phrase :

### Cloven hoof

- |                               |                              |
|-------------------------------|------------------------------|
| (A) the evil intention        | (B) the nice intention       |
| (C) to do something religious | (D) to help someone silently |

54. Choose the one which is most opposite in meaning to the given word :

### Ignominious

- |               |              |
|---------------|--------------|
| (A) Laudable  | (B) Ominous  |
| (C) Dishonest | (D) Terrible |

55. Fill in the blank with suitable article :

Give me.....best book on Mathematics.

- |         |                |
|---------|----------------|
| (A) an  | (B) a          |
| (C) the | (D) no article |

56. Select the most effective word from the given options to fill in the blank and complete the sentence meaningfully :

.....by nature, Jones spoke very little even to his own family members.

- (A) Garrulous (B) Arrogant  
(C) Equivocal (D) Taciturn

57. **Directions :** In question given below, the first and the last sentences are numbered 1 and 6. Remaining sentences are named P, Q, R and S. These four sentences are not given in their proper order. Read the sentences and find out which of the four combinations is correct :

1 : In an ordinary power station we burn fuel to get heat.

P : In a nuclear power station we burn water into steam and then use the steam in the same way.

Q : It is from the generator that we get electricity.

R : The steam is then made to turn a turbine and through the turbine a generator.

S : This heat turns water into steam.

6 : However, instead of getting heat by burning fuel, we get it from the nuclear reactor.

- (A) PRQS (B) SQRP  
(C) SRQP (D) PQRS

58. Choose the correct option to complete the sentence given below :

Usually I \_\_\_\_\_ parties but I\* \_\_\_\_\_ this one very much.

- (A) enjoy/am not enjoying (B) am enjoying/haven't enjoyed  
(C) enjoy/don't enjoy (D) enjoyed/haven't enjoyed



59. Pick out the most effective word from the given options to fill in the blank to make the sentence meaningfully complete :

Many of the advances of civilization have been conceived by young people just on the.....of adulthood.

- (A) boundary (B) threshold  
(C) Peak (D) Horizon

60. Choose the misspelt word from the words given below :

- |                  |            |
|------------------|------------|
| 1. Ankel         | 2. Anxiety |
| 3. Accommodation | 4. Allergy |
| (A) 1            | (B) 2      |
| (C) 3            | (D) 4      |

**Directions (Q. Nos. 61 to 65) Read the following passage to answer the questions given below :**

A man is known by the book he reads as well as by the company he keeps; for there is a companionship of books as well as of men and one should always live in the best company, whether it be of books or of men.

A good book may be among the best of friends. It is the same today that it always was, and it will never change. It is the most patient and cheerful of companions. It does not turn its back upon in times of adversity or distress. It always receives us with the same kindness; amusing and interesting us in youth, comforting and consoling us in age.

61. Which of the following would be the most appropriate title for the given passage ?

- (A) Books show the reader's character  
(B) Books as man's abiding friends  
(C) Books are useful in the youth  
(D) The importance of books in old age.

62. Which of the following is opposite in meaning to the word 'adversity' occurring in the passage ?
- (A) happiness (B) prosperity  
(C) progress (D) misfortune
63. The statement, "a good book may be among best of friends," in the passage means that :
- (A) there cannot be a better friend than a good book  
(B) books may be good friends, but not better than good men.  
(C) a good book can be included among the best of friends of mankind.  
(D) our best friends read the same good books.
64. According to the passage, which of the following statements is *not* true ?
- (A) Good books as well as good men always provide the finest company.  
(B) A good book never betrays us.  
(C) We have sometimes to be patient with a book as it may bore us.  
(D) A good book serves as a permanent friend.
65. According to the passage, A man may usually be known by the books he reads because :
- (A) His reading habits shows that he is a scholar.  
(B) The books he reads affect his thinking.  
(C) Books provide him a lot of knowledge.  
(D) His selection of books generally reveals his temperament and character.

**Directions :** (Q. Nos. 66 to 70) In the following passage, some of the words have been left out. Choose the correct answer to each question out of the four alternatives and fill in the blanks :

Fear and anxiety are perverse forms of will. Fear is always a feeling to be \_\_\_\_ (66) \_\_\_\_ because what you fear is just the thing that is \_\_\_\_ (67) \_\_\_\_ to come to you. Fear \_\_\_\_ (68) \_\_\_\_ the object of fear. Unhappiness \_\_\_\_ (69) \_\_\_\_ the strength. This truth is the \_\_\_\_ (70) \_\_\_\_ for your transformation.

66. (A) argued (B) denied  
(C) refused (D) rejected
67. (A) likely  
(B) easily  
(C) possibly  
(D) probably
68. (A) invites  
(B) attracts  
(C) activates  
(D) avoids
69. (A) inactivates  
(B) suppresses  
(C) weakens  
(D) eliminates
70. (A) remedy (B) reason  
(C) answer (D) key



### GENERAL APTITUDE

71. The difference between C.I. and S.I. accrued on an amount of Rs. 20,000 in 2 years was Rs. 392. Find the rate of interest per annum.
- (A) 11.5%  
(B) 13%  
(C) 14%  
(D) 12%
72. Age of mother 10 years ago was 3 times the age of her son. After 10 years, mother's age will be twice that of his son. Find the ratio of their present ages.
- (A) 11 : 7  
(B) 9 : 5  
(C) 7 : 4  
(D) 7 : 3
73. If  $5^a = 3125$ , then the value of  $5^{(a-3)}$  is :
- (A) 25  
(B) 125  
(C) 625  
(D) 1625
74. What will be the day of the week 15th August, 2010 ?
- (A) Sunday  
(B) Monday  
(C) Tuesday  
(D) Friday

**Directions :** Study the following pie and line chart carefully and answer the question given beside.

The pie chart given below gives the information about percentage distribution of child labours from five different cities. The line graph given below gives the information about the percentage of child labours with respect to total population of the respective cities.

**Total number of child labours = 4800**

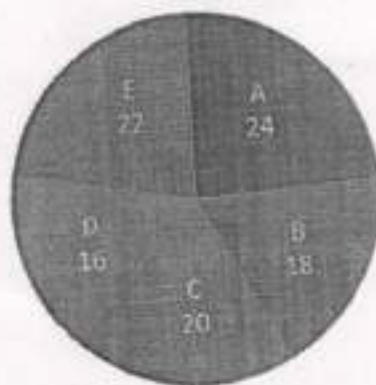

**The percentage of child labours with respect to total population of the respective cities**

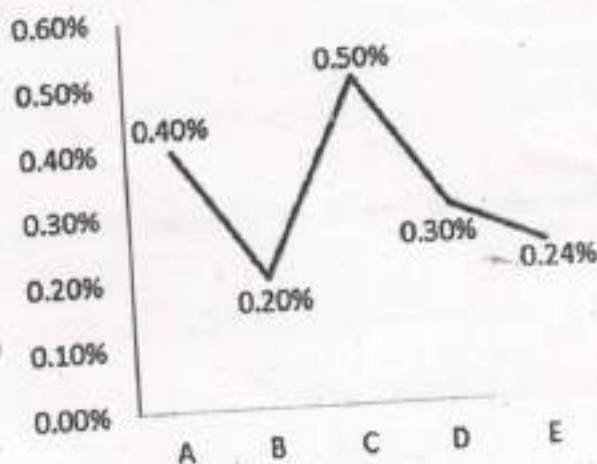

75. The number of child labours in the city A is what percentage of the total population of the city C ?  
 (A) 1.2% (B) 0.4%  
 (C) 0.6% (D) 0.8%
76. A motor car does a journey in 16 hours, covering the first half at 30 km/hr and the second half at 50 km/hr. What is the distance covered ?  
 (A) 480 km (B) 500 km  
 (C) 540 km (D) 600 km
77. The average age of a class of 29 students is 20 years. If the age of teacher is included, then the average increases by 3 months. Find the age of the teacher.  
 (A) 25.2 years (B) 27.5 years  
 (C) 29 years (D) 31.5 years
78. Complete the series : 2, 7, 27, 107, 427, ?  
 (A) 1262 (B) 1707  
 (C) 4027 (D) 4207
79. In a certain code language, OPERATION is written as NODQBUJPO. How is INVISIBLE written in that code ?  
 (A) JOWJTJCMF (B) JOWTJHAKD  
 (C) HMUHTJCMF (D) HMUHTHAKD
80. A sales executive went to meet his client A in another office 17 km away in the North-east direction of his own office. From there he went to see client B in an office 15 km in the south of his client A's office. How far from the starting point and in what direction is he now ?  
 (A) 8 km, west (B) 8 km, east  
 (C) 7 km, west (D) 7 km, east
81. Tectonics : Building : : Taxidermy : ?  
 (A) Classification (B) Conserving  
 (C) Stuffing (D) Collecting



82. A ranks fourth in a class. B ranks ninth from the last. If C is ninth after A and just in the middle of A and B, how many students are there in the class ?

(A) 33 (B) 32  
(C) 31 (D) 30

83. **Statement :** Government has spoiled many top ranking financial institutions by appointing bureaucrats as Directors of these institutions.

**Conclusion I :** Government should appoint Directors of the financial institutes taking into consideration the expertise of the person in the area of finance.

**Conclusion II :** The Director of the financial institute should have expertise commensurate with the financial work carried out by the institute.

(A) Only conclusion I follows (B) Only conclusion II follows  
(C) Either I or II follows (D) Both I and II follow

84. Select a suitable figure from the four alternatives that would complete the figure matrix.

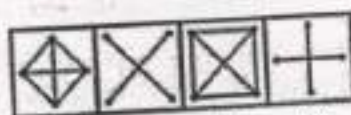

(1) (2) (3) (4)

(A) 1 (B) 2  
(C) 3 (D) 4

85. **Directions :** Study the following information carefully and answer the question given beside :

I W E 3 \$ R T % M 9 4 L S C 8 & F J 2 @ U P 7 D 5 \* 6 Z C ? A

How many such letters are there in the above arrangement, each of which is immediately preceded by a number and immediately followed by a consonant ?

(A) 1 (B) 2  
(C) 3 (D) 4

### GENERAL KNOWLEDGE

86. TISS stands for :
- (A) Tata Institute of Social Sciences
  - (B) Tertiary Institute of Social Sciences
  - (C) Thapar Institute of Special Stream
  - (D) None of the above
87. For which bank, P.V. Bharathi was appointed as MD and CEO ?
- (A) Axis Bank
  - (B) Yes Bank
  - (C) Corporation Bank
  - (D) Indusland Bank
88. Turkmenistan launched its first messaging app on 24th December 2018. It was named as :
- (A) TurTan
  - (B) Nimbuzz
  - (C) Kakao
  - (D) BizBarde
89. The Centre and Asian Development Bank (ADB) have signed an 85 million dollar loan to improve skill development ecosystem in which of the following states ?
- (A) Andhra Pradesh
  - (B) Uttar Pradesh
  - (C) Bihar
  - (D) Odisha
90. Researchers have developed the world's smallest.....board game by using dynamic DNA origami tiles.
- (A) Chess
  - (B) Tic-tac-toe
  - (C) Checkers
  - (D) Stratego

91. 18th November was observed as the :
- (A) National Press Day
  - (B) International Day for Tolerance
  - (C) Remembrance for Road Traffic Victims
  - (D) World Pneumonia Day
92. Which company won the CII-Exim Bank Business Excellence Award ?
- (A) HAL
  - (B) BEL
  - (C) TATA
  - (D) Mahindra
93. Which of the following pair won an International James Dyson award 2018 for designing a 'Urban wind turbine' called O-Wind Turbine ?
- (A) Nicolas Orellana, Yaseen Noorani
  - (B) Arian Richard, Samuel Rolland
  - (C) Peter Prentice, Michael Regan
  - (D) Sean Preston, Mike Delfino
94. Which city is known as 'Electronic City of India' ?
- (A) Mumbai
  - (B) Hyderabad
  - (C) Guragon
  - (D) Bangalore
95. The first Chief Minister of Haryana State Shri Bhagwat Dayal Sharma remain Chief Minister of Harayana for.....days.
- (A) 145
  - (B) 193
  - (C) 208
  - (D) 143



96. Who is the Haryanvi freedom fighter took part in Great Revolt of 1857 ?  
(A) Ganga Singh Gurjar  
(B) Ram Bahadur Singh  
(C) Kartar Malik  
(D) Shambu Dayal Sharma
97. In which village of Haryana world's oldest Indus Valley Civilization site is found ?  
(A) Rakhigarhi  
(B) Rukhagarhi  
(C) Rukhagarhi Kalan  
(D) Madina and Farmana Khas
98. How long a person should have practiced in a High Court to be eligible to be appointed as a Judge of Supreme Court of India ?  
(A) 10 Years  
(B) 12 Years  
(C) 15 Years  
(D) 18 Years
99. Via which among the following amendments of the Constitution of India, Delhi was designated as National Capital Territory (NCT) ?  
(A) 63rd Amendment Act  
(B) 69th Amendment Act  
(C) 74th Amendment Act  
(D) 76th Amendment Act
100. The Sixth Schedule of the Indian Constitution deals with the administration and control of Scheduled Areas and Scheduled Tribes in the four states of :  
(A) Manipur, Mizoram, Tripura and Nagaland  
(B) Assam, Meghalaya, Tripura and Mizoram  
(C) Assam, Meghalaya, Arunachal Pradesh and Nagaland  
(D) Assam, Meghalaya, Mizoram and Nagaland

**SVSU Recruitment Examination 2019**  
**Loaded Key Sheet for : 05 - Deputy Director (Industry Integration Cell) , Set Code : A**

Q.No.	Key	Q.No.	Key	Q.No.	Key	Q.No.	Key	Q.No.	Key
1	A✓	21	A✓	41	A✓	61	B✓	81	C✓
2	B✓	22	B✓	42	D✓	62	B✓	82	C✓
3	C✓	23	B✓	43	B✓	63	C✓	83	D✓
4	B✓	24	C✓	44	B✓	64	C✓	84	C✓
5	A✓	25	D✓	45	D✓	65	D✓	85	B✓
6	D✓	26	A✓	46	D✓	66	D✓	86	A✓
7	B✓	27	B✓	47	B✓	67	A✓	87	C✓
8	D✓	28	D✓	48	A✓	68	B✓	88	D✓
9	D✓	29	A✓	49	A✓	69	C✓	89	D✓
10	D✓	30	B✓	50	B✓	70	D✓	90	B✓
11	C✓	31	D✓	51	D✓	71	C✓	91	C✓
12	B✓	32	B✓	52	C✓	72	D✓	92	B✓
13	D✓	33	A✓	53	A✓	73	A✓	93	A✓
14	A✓	34	B✓	54	A✓	74	A✓	94	D✓
15	D✓	35	A✓	55	C✓	75	C✓	95	D✓
16	A✓	36	D✓	56	D✓	76	D✓	96	A✓
17	A✓	37	D✓	57	C✓	77	B✓	97	A✓
18	B✓	38	D✓	58	A✓	78	B✓	98	A✓
19	C✓	39	C✓	59	B✓	79	C✓	99	B✓
20	A✓	40	B✓	60	A✓	80	B✓	100	B✓